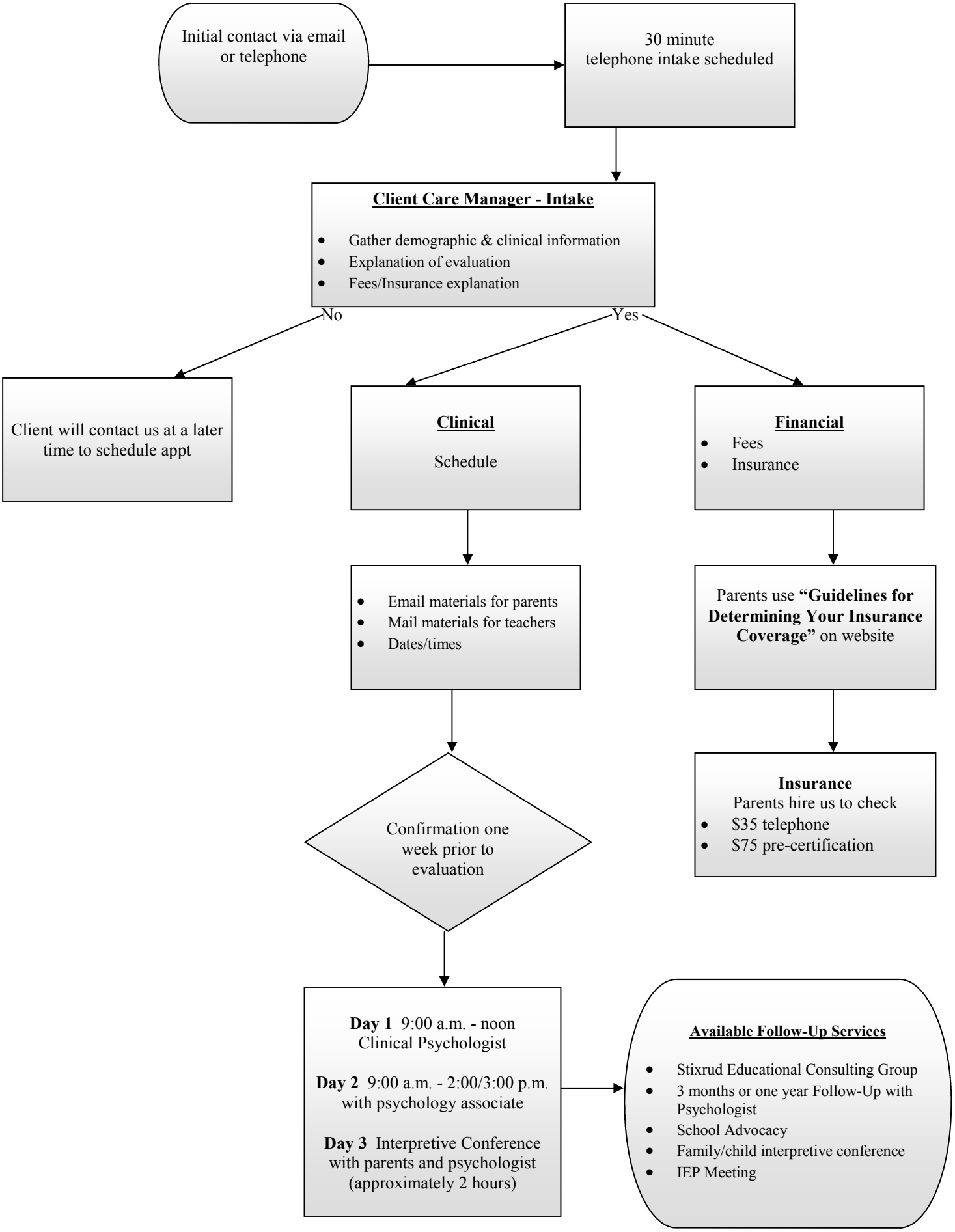Evaluation Process